

MANDATORY DISCLOSURE

(Recognized by Govt. of Odisha,
Approved by All India Council of Technical Education, New Delhi,
Affiliated to Biju Pattnaik University of Technology, Rourkela,
Odisha)

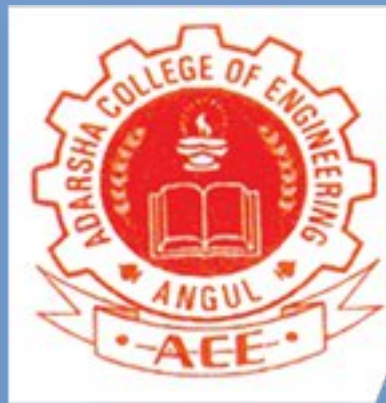

ADARSHA COLLEGE OF ENGINEERING, ANGUL (346)

Phone : 9439743899, 8895364599

Mail: adarshacollege.angul@gmail.com,

web: www.adarshaengg.edu.in

**MANDATORY
DISCLOSURE Updated
on: Jun 5th, 2025**

AICTE File No	F.No. Eastern/1-44643576085/2025/EOA																																														
Date/Period of last approval	Date of Approval: 02-Apr-2025																																														
1	Name of the institution	ADARSHA COLLEGE OF ENGINEERING, ANGUL (Affiliated to Biju Pattnaik University of Technology, Rourkela, Odisha. Recognized by Government of Odisha & Approved by AICTE, New Delhi) Campus: At-Saradhapur, Po-Kumuurisingha, Dist-Angul, Odisha-759122 Phone: +91 9439743899 E-mail: adarshacollege.angul@gmail.com Website: adarshaengg.edu.in																																													
2	Name and address of the Trust	Adarsha Educational Trust Address: At/Po-Rantalei, Via-Hulurisingha, Ps-Angul Sadar, Dist-Angul, Odisha-759132																																													
3	Name and Address of the Principal/ Director	Prof. Dr. Akshaya Kumar Singh Principal adarshacollege.angul@gmail.com ADARSHA COLLEGE OF ENGINEERING, ANGUL (Affiliated to Biju Pattnaik University of Technology, Rourkela, Odisha. Recognized by Government of Odisha & Approved by AICTE, New Delhi) Dr. Prakash Chandra Dhal Director Adarsha College of Engineering Mob-8895364599																																													
4	Name of the affiliating University	Biju Pattnaik University of Technology , Rourkela, Odisha																																													
5	Governance	Members of the Board and their brief background <table border="1" style="width: 100%; border-collapse: collapse; margin-top: 5px;"> <thead> <tr> <th style="width: 40%;">Name</th> <th style="width: 20%;">Designation</th> <th style="width: 40%;">Background</th> </tr> </thead> <tbody> <tr> <td>Mr. Mahesh Chandra Dhal</td> <td>Chairman</td> <td>Educationist</td> </tr> <tr> <td>Mrs Aryasuta Dhal</td> <td>Trustee</td> <td>Educationist</td> </tr> <tr> <td>Mr. Ganeswar Dhal</td> <td>Trustee</td> <td>Advocate</td> </tr> <tr> <td>Mr.Lokanath Samanta</td> <td>Trustee</td> <td>Educationist</td> </tr> <tr> <td>Mr.Hara Prasada Das</td> <td>Trustee</td> <td>Retd Govt Servant</td> </tr> </tbody> </table> Members of Academic Advisory Body <table border="1" style="width: 100%; border-collapse: collapse; margin-top: 5px;"> <thead> <tr> <th style="width: 40%;">Name</th> <th style="width: 60%;">Designation</th> </tr> </thead> <tbody> <tr> <td>Mr M. C Dhal</td> <td>Chairman, Adarsha College of Engineering, Angul</td> </tr> <tr> <td>Dr Prakash Chandra Dhal.</td> <td>Director, Adarsha College of Engineering, Angul</td> </tr> <tr> <td>Dr A. K. Sarangi</td> <td>Dy. Director, Adarsha College of Engineering, Angul</td> </tr> <tr> <td>Dr. A. K. Singh</td> <td>Principal, Adarsha College of Engineering, Angul</td> </tr> <tr> <td>Dr Dharanidhar Nath</td> <td>Director, Placement</td> </tr> <tr> <td>Dr Ranjit Kumar Amanta</td> <td>Dean Academic</td> </tr> <tr> <td>Dr. A. K Sarangi</td> <td>Student Welfare</td> </tr> <tr> <td>Mr.Jyoti Prakash Dash</td> <td></td> </tr> <tr> <td> </td> <td></td> </tr> <tr> <td> </td> <td></td> </tr> <tr> <td> </td> <td></td> </tr> <tr> <td> </td> <td></td> </tr> </tbody> </table>		Name	Designation	Background	Mr. Mahesh Chandra Dhal	Chairman	Educationist	Mrs Aryasuta Dhal	Trustee	Educationist	Mr. Ganeswar Dhal	Trustee	Advocate	Mr.Lokanath Samanta	Trustee	Educationist	Mr.Hara Prasada Das	Trustee	Retd Govt Servant	Name	Designation	Mr M. C Dhal	Chairman, Adarsha College of Engineering, Angul	Dr Prakash Chandra Dhal.	Director, Adarsha College of Engineering, Angul	Dr A. K. Sarangi	Dy. Director, Adarsha College of Engineering, Angul	Dr. A. K. Singh	Principal, Adarsha College of Engineering, Angul	Dr Dharanidhar Nath	Director, Placement	Dr Ranjit Kumar Amanta	Dean Academic	Dr. A. K Sarangi	Student Welfare	Mr.Jyoti Prakash Dash									
Name	Designation	Background																																													
Mr. Mahesh Chandra Dhal	Chairman	Educationist																																													
Mrs Aryasuta Dhal	Trustee	Educationist																																													
Mr. Ganeswar Dhal	Trustee	Advocate																																													
Mr.Lokanath Samanta	Trustee	Educationist																																													
Mr.Hara Prasada Das	Trustee	Retd Govt Servant																																													
Name	Designation																																														
Mr M. C Dhal	Chairman, Adarsha College of Engineering, Angul																																														
Dr Prakash Chandra Dhal.	Director, Adarsha College of Engineering, Angul																																														
Dr A. K. Sarangi	Dy. Director, Adarsha College of Engineering, Angul																																														
Dr. A. K. Singh	Principal, Adarsha College of Engineering, Angul																																														
Dr Dharanidhar Nath	Director, Placement																																														
Dr Ranjit Kumar Amanta	Dean Academic																																														
Dr. A. K Sarangi	Student Welfare																																														
Mr.Jyoti Prakash Dash																																															

Frequency of the Board Meeting and Academic Advisory Body: Twice in a year

Organizational chart and processes

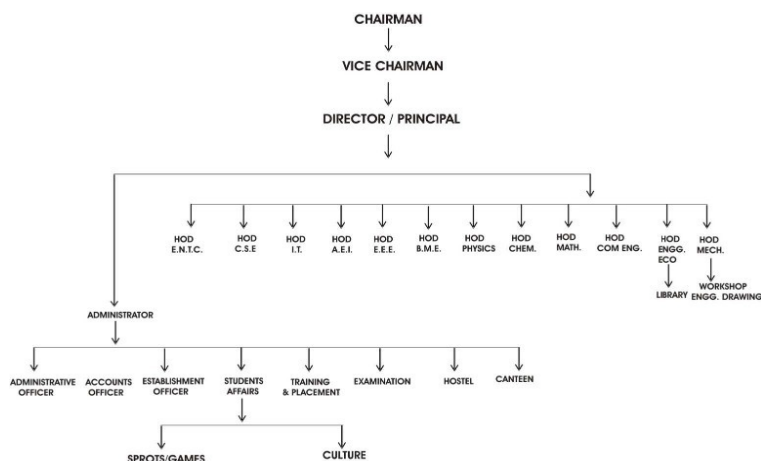

Nature and Extent of involvement of Faculty and students in academic affairs/ improvements

Available in the respective Departments/Programmes on the following websites

URL: adarshaengg.edu.in

Mechanism/ Norms and Procedure for democratic/ good

Governance Available in the respective Departments/Programmes on the following websites URL: adarshaengg.edu.in

Student Feedback on Institutional Governance/ Faculty

performance Available in the respective Departments/Programmes on the following websites

URL: <https://forms.gle/5869YS7dEqRcwuGcA>

Grievance Redressal mechanism for Faculty, staff and students

<https://forms.gle/5869YS7dEqRcwuGcA>

Establishment of Anti Ragging Committee-<https://adarshaengg.edu.in/mandatory-disclosure/>

Establishment of Online Grievance Redressal Mechanism

<https://adarshaengg.edu.in/mandatory-disclosure/>

Establishment of Internal Complaint Committee

(ICC) Available in the respective Departments/Programmes on the following websites
URL: <https://adarshaengg.edu.in/mandatory-disclosure/>

Establishment of Committee for SC/ ST URL:

Internal Quality Assurance Cell

Available in the respective Departments/Programmes on the following websites URL: <https://adarshaengg.edu.in/mandatory-disclosure/>

6	Programmes	Name of Programmes approved by AICTE								
		Programme/Course		Approved Inta (2024-2025)						
		UG –Engineering								
		B.Tech.- Civil Engineering		60						
		B.Tech.-Computer Sc. & Engg		30						
		B.Tech.-Electrical Electronics Engg		30						
		B.Tech.-Electrical Engineering		60						
		B.Tech.-Mechanical Engineering		120						
		B.Tech.-.Metallurgical Engg		30						
		B.Tech.-Mining Engineering		120						
		PG –Engineering								
		M.Tech.- Environmental Sc. & Engg		24						
		M.Tech.- Computer Sc. & Engg		12						
		M.Tech.- Power System		12						
		NBA Accreditation Status								
		1.	Programme / Course Accredited		Eligible – Application under process					
		NAAC Accreditation Status								
		1.	Not Accredited		Eligible – Application under process					
		For each Programme the following details are to be given:								
		Programme / Course		No. of Seats	Duration	Cut off rank (last - 3Y)			Fee 2024-25	Campus placeme nt (last- 3Y with max / min salary in Lakhs)
						2023- 2024	2023	2021- 2022		
		UG –Engineering								
		B.Tech.- Civil Engineering		60	4 years				Rs.66,000	04 /4, 2
		B.Tech.-Computer Sc. & Engg		30	4 years				Rs.66,000	4.5/3, 6
		B.Tech.-Electrical Electronics Engg		30	4 years				Rs.66,000	4.8/3, 6
		B.Tech.-Electrical Engineering		60	4 years				Rs.66,000	4.8/3, 6
B.Tech.-Mechanical Engineering		120	4 years				Rs.66,000	6.0/3.6		
B.Tech.-.Metallurgical Engg		30	4 years				Rs.66,000	NA		
B.Tech.-Mining Engineering		120	4 years				Rs.66,000	6.6/4.2		
PG –Engineering										
M.Tech.- Environmental Sc. & Engg		24	2 years				Rs.66,000	6.6/4.2		
M.Tech.- Computer Sc. & Engg		12	2 years				Rs.66,000	6.6/4.2		

7	Faculty	<table><tr><th>Programme/Course</th><th>Web link</th></tr><tr><td colspan="2">UG/PG –Engineering</td></tr><tr><td>Civil Engineering</td><td>https://adarshaengg.edu.in/faculty/</td></tr><tr><td>Computer Sc. & Engg</td><td>https://adarshaengg.edu.in/faculty/</td></tr><tr><td>Electrical Electronics Engg</td><td>https://adarshaengg.edu.in/faculty/</td></tr><tr><td>Electrical Engineering</td><td>https://adarshaengg.edu.in/faculty/</td></tr><tr><td>Mechanical Engineering</td><td>https://adarshaengg.edu.in/faculty/</td></tr><tr><td>Metallurgical Engg</td><td>https://adarshaengg.edu.in/faculty/</td></tr><tr><td>Mining Engineering</td><td>https://adarshaengg.edu.in/faculty/</td></tr><tr><td>Environmental Sc. & Engg</td><td>https://adarshaengg.edu.in/faculty/</td></tr><tr><td></td><td></td></tr></table>	Programme/Course	Web link	UG/PG –Engineering		Civil Engineering	https://adarshaengg.edu.in/faculty/	Computer Sc. & Engg	https://adarshaengg.edu.in/faculty/	Electrical Electronics Engg	https://adarshaengg.edu.in/faculty/	Electrical Engineering	https://adarshaengg.edu.in/faculty/	Mechanical Engineering	https://adarshaengg.edu.in/faculty/	Metallurgical Engg	https://adarshaengg.edu.in/faculty/	Mining Engineering	https://adarshaengg.edu.in/faculty/	Environmental Sc. & Engg	https://adarshaengg.edu.in/faculty/		
		Programme/Course	Web link																					
		UG/PG –Engineering																						
		Civil Engineering	https://adarshaengg.edu.in/faculty/																					
		Computer Sc. & Engg	https://adarshaengg.edu.in/faculty/																					
		Electrical Electronics Engg	https://adarshaengg.edu.in/faculty/																					
		Electrical Engineering	https://adarshaengg.edu.in/faculty/																					
		Mechanical Engineering	https://adarshaengg.edu.in/faculty/																					
		Metallurgical Engg	https://adarshaengg.edu.in/faculty/																					
		Mining Engineering	https://adarshaengg.edu.in/faculty/																					
		Environmental Sc. & Engg	https://adarshaengg.edu.in/faculty/																					
8	Profile of the Principal /Director	<p>Prof. Dr. Akshaya Kumar Singh Principal adarshacollege.angul@gmail.com</p> <p>ADARSHA COLLEGE OF ENGINEERING, ANGUL (Affiliated to Biju Pattnaik University of Technology, Rourkela, Odisha. Recognized by Government of Odisha & Approved by AICTE, New Delhi)</p>																						
	Profile of the Faculty	<table><tr><th>Programme/Course</th><th>Web link</th></tr><tr><td colspan="2">UG/PG –Engineering</td></tr><tr><td>Civil Engineering</td><td>https://adarshaengg.edu.in/faculty/</td></tr><tr><td>Computer Sc. & Engg</td><td>https://adarshaengg.edu.in/faculty/</td></tr><tr><td>Electrical Electronics Engg</td><td>https://adarshaengg.edu.in/faculty/</td></tr><tr><td>Electrical Engineering</td><td>https://adarshaengg.edu.in/faculty/</td></tr><tr><td>Mechanical Engineering</td><td>https://adarshaengg.edu.in/faculty/</td></tr><tr><td>Metallurgical Engg</td><td>https://adarshaengg.edu.in/faculty/</td></tr><tr><td>Mining Engineering</td><td>https://adarshaengg.edu.in/faculty/</td></tr><tr><td>Environmental Sc. & Engg</td><td>https://adarshaengg.edu.in/faculty/</td></tr><tr><td></td><td></td></tr></table>	Programme/Course	Web link	UG/PG –Engineering		Civil Engineering	https://adarshaengg.edu.in/faculty/	Computer Sc. & Engg	https://adarshaengg.edu.in/faculty/	Electrical Electronics Engg	https://adarshaengg.edu.in/faculty/	Electrical Engineering	https://adarshaengg.edu.in/faculty/	Mechanical Engineering	https://adarshaengg.edu.in/faculty/	Metallurgical Engg	https://adarshaengg.edu.in/faculty/	Mining Engineering	https://adarshaengg.edu.in/faculty/	Environmental Sc. & Engg	https://adarshaengg.edu.in/faculty/		
Programme/Course	Web link																							
UG/PG –Engineering																								
Civil Engineering	https://adarshaengg.edu.in/faculty/																							
Computer Sc. & Engg	https://adarshaengg.edu.in/faculty/																							
Electrical Electronics Engg	https://adarshaengg.edu.in/faculty/																							
Electrical Engineering	https://adarshaengg.edu.in/faculty/																							
Mechanical Engineering	https://adarshaengg.edu.in/faculty/																							
Metallurgical Engg	https://adarshaengg.edu.in/faculty/																							
Mining Engineering	https://adarshaengg.edu.in/faculty/																							
Environmental Sc. & Engg	https://adarshaengg.edu.in/faculty/																							
9	Fee Details	<table><tr><th>Programme</th><th>Fee fixed by TAFRC for the block period (2022-2025)</th></tr><tr><td>UG–Engineering</td><td>Rs. 66,000 per annum</td></tr><tr><td>PG –Engineering</td><td>Rs. 66,000 per annum</td></tr></table>	Programme	Fee fixed by TAFRC for the block period (2022-2025)	UG–Engineering	Rs. 66,000 per annum	PG –Engineering	Rs. 66,000 per annum																
		Programme	Fee fixed by TAFRC for the block period (2022-2025)																					
		UG–Engineering	Rs. 66,000 per annum																					
		PG –Engineering	Rs. 66,000 per annum																					

10	Admission	<table><tr><th colspan="2">Programme/Course</th><th colspan="2">Approved Intake (2024-2025)</th></tr><tr><td colspan="4">UG –Engineering</td></tr><tr><td colspan="2">B.Tech.- Civil Engineering</td><td colspan="2">60</td></tr><tr><td colspan="2">B.Tech.-Computer Sc. & Engg</td><td colspan="2">30</td></tr><tr><td colspan="2">B.Tech.-Electrical Electronics Engg</td><td colspan="2">60</td></tr><tr><td colspan="2">B.Tech.-Electrical Engineering</td><td colspan="2">60</td></tr><tr><td colspan="2">B.Tech.-Mechanical Engineering</td><td colspan="2">120</td></tr><tr><td colspan="2">B.Tech.-Metallurgical Engg</td><td colspan="2">30</td></tr><tr><td colspan="2">B.Tech.-Mining Engineering</td><td colspan="2">120</td></tr><tr><td colspan="4">PG –Engineering</td></tr><tr><td colspan="2">M.Tech.- Environmental Sc. & Engg</td><td colspan="2">24</td></tr><tr><td colspan="2">M.Tech.- Computer Sc. & Engg</td><td colspan="2">12</td></tr><tr><td colspan="2">M.Tech.- Power System Engineering</td><td colspan="2">12</td></tr><tr><td colspan="2">M.Tech.- Production</td><td colspan="2">12</td></tr></table>				Programme/Course		Approved Intake (2024-2025)		UG –Engineering				B.Tech.- Civil Engineering		60		B.Tech.-Computer Sc. & Engg		30		B.Tech.-Electrical Electronics Engg		60		B.Tech.-Electrical Engineering		60		B.Tech.-Mechanical Engineering		120		B.Tech.-Metallurgical Engg		30		B.Tech.-Mining Engineering		120		PG –Engineering				M.Tech.- Environmental Sc. & Engg		24		M.Tech.- Computer Sc. & Engg		12		M.Tech.- Power System Engineering		12		M.Tech.- Production		12		42	12
		Programme/Course		Approved Intake (2024-2025)																																																											
		UG –Engineering																																																													
		B.Tech.- Civil Engineering		60																																																											
		B.Tech.-Computer Sc. & Engg		30																																																											
		B.Tech.-Electrical Electronics Engg		60																																																											
		B.Tech.-Electrical Engineering		60																																																											
		B.Tech.-Mechanical Engineering		120																																																											
		B.Tech.-Metallurgical Engg		30																																																											
		B.Tech.-Mining Engineering		120																																																											
		PG –Engineering																																																													
		M.Tech.- Environmental Sc. & Engg		24																																																											
		M.Tech.- Computer Sc. & Engg		12																																																											
		M.Tech.- Power System Engineering		12																																																											
		M.Tech.- Production		12																																																											
11	Admission Procedure	<table><tr><th rowspan="2">Programme</th><th colspan="2">Seat Matrix (% on approved intake)</th><th>Test Agency</th><th rowspan="2"></th></tr><tr><th>State OJEE</th><th>Mgmt.</th><th>OJEE-Convener</th></tr><tr><td>UG–Engineering</td><td>100%</td><td>-</td><td>OJEE</td><td></td></tr></table>					Programme	Seat Matrix (% on approved intake)		Test Agency		State OJEE	Mgmt.	OJEE-Convener	UG–Engineering	100%	-	OJEE																																													
		Programme	Seat Matrix (% on approved intake)		Test Agency																																																										
			State OJEE	Mgmt.	OJEE-Convener																																																										
UG–Engineering	100%	-	OJEE																																																												
		Calendar for admission against Convener seats and allotment as per the respective Convener(s) of the programme, Govt. of Odisha Calendar for admission against Management/vacant seats as provided by OJEE, Govt. of Odisha																																																													
12	Criteria and Weightage for Admission	OJEE, Govt. of Odisha																																																													
13	List of Applicants	As per the admission guidelines and admission schedule provided by OJEE, Govt. of Odisha																																																													

14	Results of Admission Under Management seats/Vacant seats	<p>As per the admission guidelines and admission schedule provided by OJEE, Govt. of Odisha</p>
----	-----------------------------------------------------------------	-------------------------------------------------------------------------------------------------

Computing Facilities				
Programme	Internet Bandwidth	Number and configuration of System	Number of system connected by LAN/WAN	Major software packages
UG/PG–Engineering Innovation Cell: Available	100 Mbps JIO fiber	310	310	Auto-CAD-2010 Auto-CAD LDDT Rel 2i Auto-CAD Map-2008 STADD – Pro 2001 3-D Studio Viz Rel 3i NASTRAN MATLab I CAP/4 Windows 8.71 (P SPICE) Active HDL 4.1Mat Lab 5.1 Mat Lab 7.12 Xilinx HDL Cadence, Mentor Graphics MATLAB CONTROL SYSTEM TOOL BOX DIGITAL SIGNAL TOOL BOX Ansys 15 Solid Works PTC Creo 2.0 Iron CAD 2012 CATIA V 5 R11 Auto CAD 2000 Gibbs CAM CNC offline milling CNC Turning CNC Train Mill & Turn Work space Simulation Iron CAD 3.2 Ansys 5.7 Solid Works Education Version Microsoft VISIO, etc
				Solid Works Education Version Microsoft VISIO, etc

List of facilities available Games and Sports Facilities: Available Extra-Curricular Activities: Available Soft Skill Development Facilities: Available	
Teaching Learning Process Curricula and syllabus for each of the Programmes as approved by the University Academic Calendar of the University: Available on the below website URL: http://www.bput.ac.in Academic Time Table with the name of the Faculty members handling the Course Teaching Load of each Faculty: Available in the respective Departments/Programmes Internal Continuous Evaluation System and place Student's assessment of Faculty, System in place: Available in the respective Departments/Programmes on the following websites URL: adarshaengg.edu.in	

		<p>For each Post Graduate Courses give the following:</p> <p>Title of the Course</p> <p>Curricula and Syllabus</p> <p>Available on the below website URL:</p> <p>http://www.bput.ac.in</p> <p>Laboratory facilities exclusive to the Post Graduate Course</p> <p>Available in the respective Departments/Programmes on the following websites</p>
--	--	---------------------------------------------------------------------------------------------------------------------------------------------------------------------------------------------------------------------------------------------------------------------------------------------------------------------------------------------------------------------------------------

		<ul style="list-style-type: none"> • Wi-Fi enabled campus encourages additional learning by way of access to website containing e- learning resources. • Monitoring center for research for undergoing M.Tech. scholar's dissertation work • Transparency ensured in evaluating students' academic performance • 24x7 students' feedback about teachers' performance and follow-on action. • Introduced appraisal of teachers' performance by the students twice in an academic year <p>Enrichment of Skill Sets of Student</p> <ul style="list-style-type: none"> • Promoting the students for their involvement in co-curricular activities within and outside the campus by assigning additional credit under an able guidance of faculty • Industrial training and internship since second year of UG program • Conducting guest lectures, workshops and seminars to encourage higher education • Proctor system - each faculty member work as a proctor for a group of twenty students (five each from First year to final year B.Tech. program) for counseling and better performance of students. • Advanced learners are encouraged to come out with innovative ideas / take up short term projects and they are involved in mentoring activities. • Incubation center with the motive of encouraging the establishment of start-up companies in the immediate future • Career guidance cells, soft-skill development activities, grievance redressal cell helping students to excel in academics. <p>Interaction with Outside World</p> <ul style="list-style-type: none"> • Establishment of tie-ups with renowned industries and institutes • Motivation and support for students for appearing competitive exams and summer internship in industries, research Institute in India and abroad. • Creation of Centers of Excellence to promote research in diversified fields to emerge in National and International level. • Formation of Industry-Institute Partnership Cell to promote professional education and research. • Academic flexibility and participation of industries in teaching. <p>Faculty Development and Welfare</p> <ul style="list-style-type: none"> • ERP implementation for management of Leave, Time table, Salary, Library, Exam and results, Fees Collection, Teaching learning processes, Admissions, etc. • Appropriate functioning of grievance Redressal mechanism • Implementation of CAS to promote faculty to higher post • Enhance teacher quality, all the faculty members to pursue Ph.D. • Encourage faculty members apply for research and development projects funded by DST, UGC, CSIR, AICTE, DRDO, etc. • FDP courses for the benefit of faculty members. • Faculty members organizing / attending short term courses in emerging areas. • Encourage all faculties in research, consultancy and extension in new and emerging areas thereby revenue generation.
--	--	-------------------------------------------------------------------------------------------------------------------------------------------------------------------------------------------------------------------------------------------------------------------------------------------------------------------------------------------------------------------------------------------------------------------------------------------------------------------------------------------------------------------------------------------------------------------------------------------------------------------------------------------------------------------------------------------------------------------------------------------------------------------------------------------------------------------------------------------------------------------------------------------------------------------------------------------------------------------------------------------------------------------------------------------------------------------------------------------------------------------------------------------------------------------------------------------------------------------------------------------------------------------------------------------------------------------------------------------------------------------------------------------------------------------------------------------------------------------------------------------------------------------------------------------------------------------------------------------------------------------------------------------------------------------------------------------------------------------------------------------------------------------------------------------------------------------------------------------------------------------------------------------------------------------------------------------------------------------------------------------------------------------------------------------------------------------------------------------------------------------------------------------------------------------------------------------------------------------------------------------------------------------------------------------------------------------------------------------------------------------------------------------------------------------------------------------------------------------------------------------------------------------------------------------------------------------------------------------------------------------------------------------------------------------------------------------------------------------------------------------------------------------------------------------------------------------------------------------------------------------------------------------------------------------------------------------------------------------------------------------------------------------------------------------------------------------------------------------------------------------------------------------------------------------------------------------------------

Mandatory Disclosure as per 8 (14) of NCTE Norms

1.	Details of the Institution	
1.1	Name of Institution	Adarsha College of Engineering, Angul
1.2	Date of Establishment	26/08/2009
1.3	Complete Postal Address	At-Saradhapur, Po-Kumurisingha, Dist-Angul, Pin-759122, Odisha
1.4	Phone	06764- 214015
1.5	Fax	06764- 214015
1.6	Email	ace.angul@yahoo.com
1.7	Web Site Address	www.adarshaengg.com
1.8	Nearest Railway Station	Angul
1.9	Nearest Town	Angul
1.10	Type of Institution	Co-Education
1.11	Status of Institution	Non-Minority
2.	Management	
2.1	Government Owned	N/A
2.2	Government Aided	N/A
2.3	Self – Financed	Self-Financed
2.4	University Department	N/A
3.	Details of the sanctioned courses	
3.1	Level of the Course	(i) Diploma (ii) B.Tech (iii) M.Tech
3.2	Duration of the Course:	(i) Diploma: 3 Years (ii) B.Tech: 4 Years (iii) M.Tech: 2 Years
3.3	Whether conducted in face to face or distance mode	Face to Face Mode
3.4	Present Intake	(i) Diploma: 240 (ii) B.Tech: 450 (iii) M.Tech: 60
3.5	Academic Session form which the course was conducted	(i) Diploma: 2013-14 (ii) B.Tech: 2009-10 (iii) M.Tech: 2013-14
3.6	Details of the Affiliating Body Name	(i) Diploma: SCTE&VT, Odisha (ii) B.Tech: BPUT, Odisha (iii) M.Tech: BPUT, Odisha
3.7	Address/ Tel / Fax No/ Email	At-Saradhapur, Po-Kumurisingha, Dist-Angul, Pin-759122, Odisha Tel-06764- 214015 Email- ace.angul@yahoo.com
4.	Land	
4.1	Land area in Sq mt	40468.6
4.2	Whether the Title of the Land is on Ownership basis	Yes
4.3	Title of the Land is on Lease as per Law	No

4.4	Duration of the Lease	N/A
4.5	Land use Certificate obtained for Educational Institution	Yes
5.	Building	
5.1	Construction of the Building is Complete:	Yes
5.2	Building is yet to be constructed	N/A
5.3	Building is fire safety proof	Yes
5.4	Building is disabled friendly	Yes
5.5	Common Room for Boys / Girls available:	Yes
5.6	Date of completion of the Building:	27/08/2014
5.7	Covered Area Sq mt	24050
5.8	Number of Class Room	
5.9	Other Facilities	Seminar Hall, Multipurpose Hall, E-Learning Classroom, HOD Chamber, Staff Cabin, Hostel for Girls, Generator, RO Drinking Water, Internet with WiFi
6.	Library	
6.1	The Library has separate reference section / Journal Section and Reading room	Yes
6.2	Number of Books in the library	27655
6.3	Total Number of educational Journals / periodicals being subscribed	120
6.4	Number of encyclopedias available in the library	05
6.5	Number of books available in the reference section in the library	10000
6.6	Seating capacity of the reading room the library:	352
7.	Instructional Facilities	
7.1	Details of laboratories available (pl. attach annexure)	(Provided Separately)
7.2	Arrangement made for practice teaching	Yes
8.	Manpower	
8.1	Details of Teaching Staff (Date of Birth, Qualification, Professional Qualification and other relevant information)	(Provided Separately)
8.2	Details of non-teaching staff	(Provided Separately)
9.	Facilities for Games and Sports	
9.1	Own play Ground	Yes
9.2	Play Ground of another institution on sharing basis	No
9.3	Gymnasium Multipurpose Hall	Yes
9.4	Facilities of Gymnasium	Yes
9.5	Facilities for Athletics	Yes

9.6	Facilities for Indoor Games	Yes
9.7	Facilities for Outdoor Games	Yes
10.	Other Facilities Available	
10.1	Canteen Facilities	Available
10.2	Medical Facilities	Available
10.3	Hostel Facilities	Available